



ZOO ANIMAL TECHNOLOGY PROGRAM APPLICATION FOR ADMISSION

I. PERSONAL INFORMATION

**Notification letter will be mailed to address on file with SF College. Updates can be made by logging on to eSantaFe.*

Last Name: _____ First Name: _____ MI: _____

Home Phone: _____ Cell Phone: _____ Email: _____

SF College ID#: _____ Date of Birth: _____ Age: _____

U.S. Veteran: Yes No

U.S. Citizen: Yes No

**Must submit DD214 with application for point's consideration.*

If not U.S. Citizen, VISA number: _____

The following information is requested for statistical purposes to comply with federal and state regulations:

Gender: Male
 Female

Race/Ethnic Group: African American White Hispanic
 Asian/Pacific Islander American-Indian
 Alaskan Native Other

Emergency Contact Information

Name: _____ Relationship: _____ Phone: _____

Address: _____ Apt. #: _____ City: _____ State: _____ Zip: _____

II. EDUCATION INFORMATION

**All post-secondary institutions attended MUST be listed, as well as all transcripts submitted.*

High School: _____ City: _____ State: _____

If you received a high school equivalency diploma, provide name of issuer:

Institution Name: _____ City: _____ State: _____

College/University/Technical School Attended	City	ST	Date	Credits	Degree Earned Y/N	Transcripts Sent? Y/N

III. RELATED VOLUNTEER HOURS

**Documented on official agency/organization stationary and signed by volunteer coordinator/supervisor for point's consideration.*

Please only include if volunteer hours are relevant.

Agency/Organization Name	City	ST	Start Date/End Date	Responsibility	Total Hours Worked	Documented? Yes/No

OFFICE USE ONLY

RECEIVED DATE: _____

IV. MATH READINESS CHART

**This flow chart will help you determine if you are College Math ready – PLEASE CIRCLE YOUR FINAL ANSWER.*

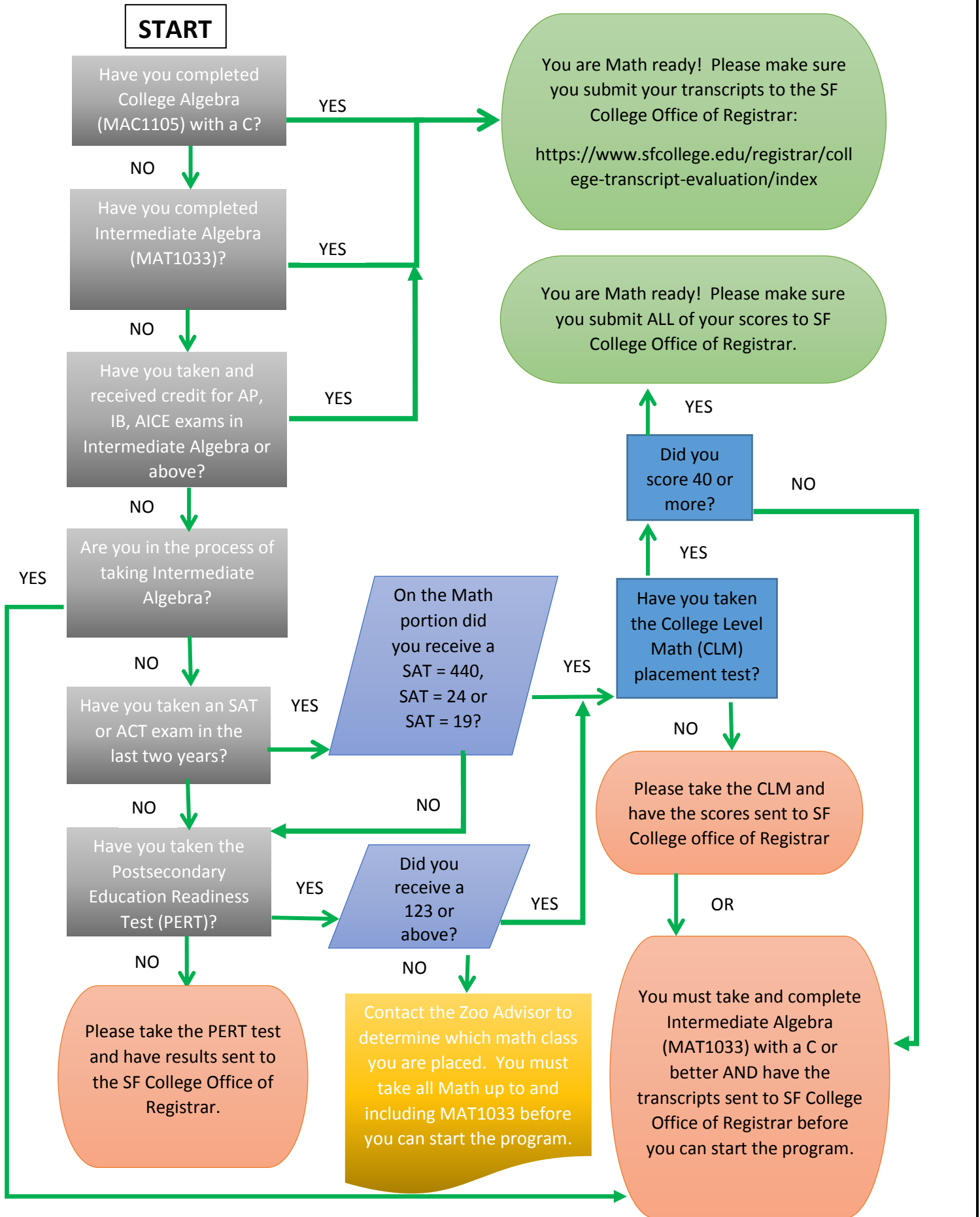

V. RELATED WORK EXPERIENCE

**Documented on official agency/organization stationary and signed by immediate supervisor for point's consideration. Please only include if work experience is relevant.*

Agency/Organization Name	City	ST	Start Date/End Date	Responsibility	Total Hours Worked	Documented? Yes/No

VI. HOW DID YOU LEARN ABOUT THE ZOO ANIMAL TECHNOLOGY PROGRAM?

- Google Search (terms searched) _____
- Zookeeper at zoo (specify) _____
- Jack Hannah Show
- Social Media (specify) _____
- Attend(ed) Santa Fe College
- Other (specify) _____
- Friend/Relative

VII. SIGNATURE

Signature of Applicant: _____ Date: _____

RETURN WITH APPLICABLE DOCUMENTS TO
 ZOO ANIMAL TECHNOLOGY PROGRAM OFFICE:

**SANTA FE COLLEGE ZOO ANIMAL
 TECHNOLOGY PROGRAM
 3000 NW 83RD STREET
 GAINESVILLE, FL 32606**

FAX: 352-395-7365

*EA/EO: Santa Fe College (SF) is committed to maintaining a work and educational environment that embraces diversity and where no member of the college community is excluded from participation in, denied the benefits of, or subject to discrimination in any college program or activity based on: their race, ethnicity, national origin, color, religion, age, disability, sex, pregnancy status, gender identity, sexual orientation, marital status, genetic information, political opinions or affiliations, or veteran status. This commitment applies to employees, volunteers, students, and, to the extent possible, to third parties, applicants for admission, applicants for employment, and the general public. Inquiries regarding non-discrimination policies or concerns about discrimination or harassment, including concerns about sexual harassment or sexual violence under Title IX, should be directed to:
 Jasmine Gibbs, Equity Officer and Title IX Coordinator. 3000 NW 83rd Street, R-Annex, Room 113, Gainesville, FL 32606